Wrong Side Out
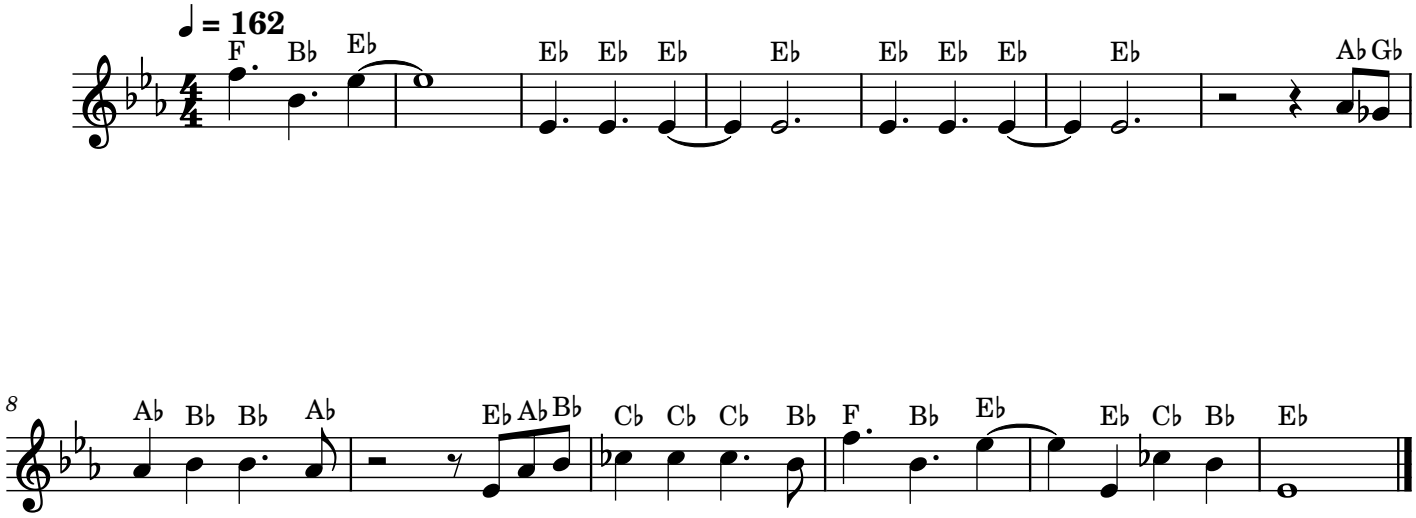
Easy Music School